

Welcome HOME

MONTGOMERY WOODS TOWNHOMES

4 Montgomery Dr. • Harleysville, PA • 19438

Phone: 215-256-9040 • Fax: 215-256-1678

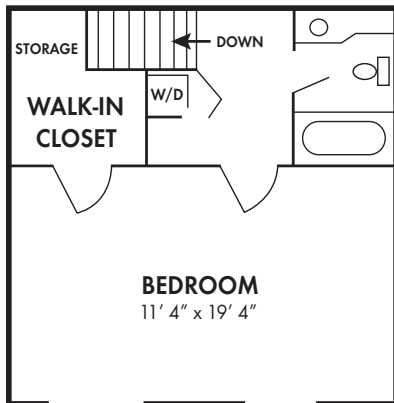

SECOND FLOOR

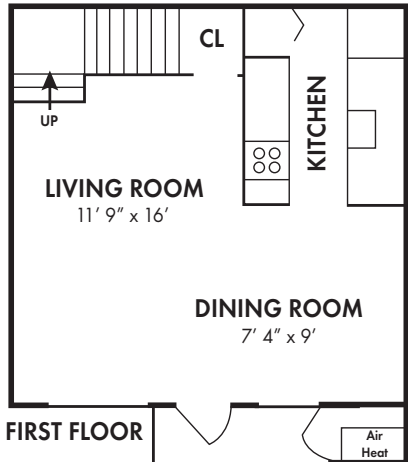

FIRST FLOOR

ONE BEDROOM/ONE BATH - 800 sq. ft.

Square Footage is approximate

RENTAL INFORMATION*

Apartment Rent: \$ _____

Application Fee: \$ _____

Reservation Fee: \$ _____

Pet Fee: \$ _____

Special: \$ _____

Other: \$ _____

*All prices are subject to change without notice.

www.morgan-properties.com



Welcome HOME

MONTGOMERY WOODS TOWNHOMES

4 Montgomery Dr. • Harleysville, PA • 19438

Phone: 215-256-9040 • Fax: 215-256-1678

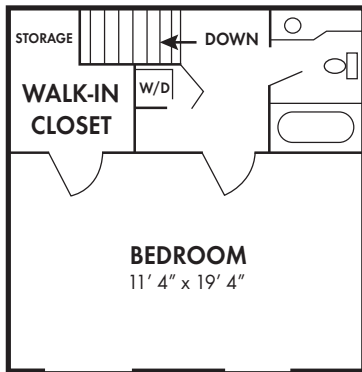

SECOND FLOOR

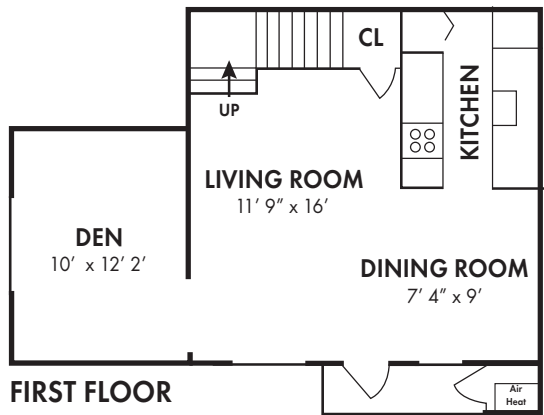

FIRST FLOOR

ONE BEDROOM/ONE BATH w/DEN - 920 sq. ft.

Square Footage is approximate

RENTAL INFORMATION*

Apartment Rent: \$ _____

Application Fee: \$ _____

Reservation Fee: \$ _____

Pet Fee: \$ _____

Special: \$ _____

Other: \$ _____

*All prices are subject to change without notice.

www.morgan-properties.com



Welcome HOME

MONTGOMERY WOODS TOWNHOMES

4 Montgomery Dr. • Harleysville, PA • 19438

Phone: 215-256-9040 • Fax: 215-256-1678

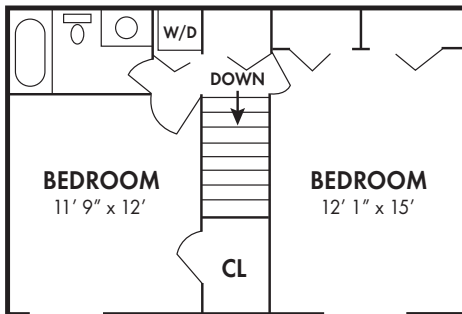

SECOND FLOOR

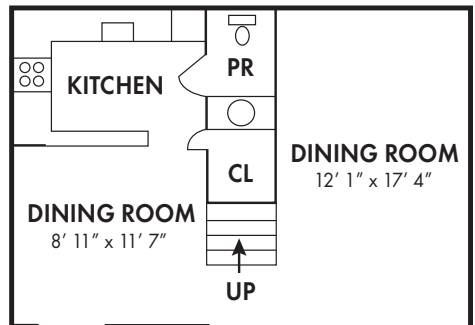

FIRST FLOOR

TWO BEDROOM/ONE 1/2 BATH - 960 sq. ft.

Square Footage is approximate

RENTAL INFORMATION*

Apartment Rent: \$ _____

Application Fee: \$ _____

Reservation Fee: \$ _____

Pet Fee: \$ _____

Special: \$ _____

Other: \$ _____

*All prices are subject to change without notice.

www.morgan-properties.com



Welcome HOME

MONTGOMERY WOODS TOWNHOMES

4 Montgomery Dr. • Harleysville, PA • 19438

Phone: 215-256-9040 • Fax: 215-256-1678

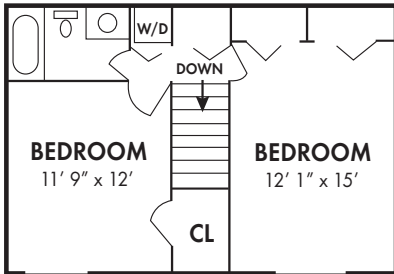

SECOND FLOOR

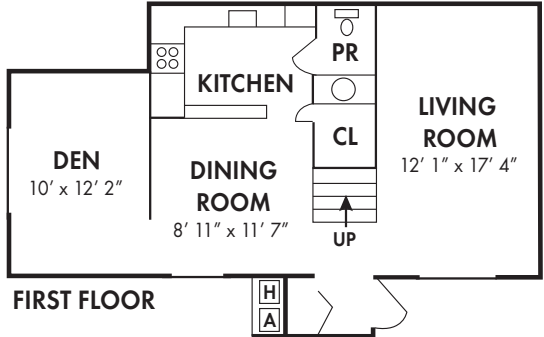

FIRST FLOOR

TWO BEDROOM/ONE 1/2 BATH/DEN - 1080 sq. ft.

Square Footage is approximate

RENTAL INFORMATION*

Apartment Rent: \$ _____

Application Fee: \$ _____

Reservation Fee: \$ _____

Pet Fee: \$ _____

Special: \$ _____

Other: \$ _____

*All prices are subject to change without notice.

www.morgan-properties.com

